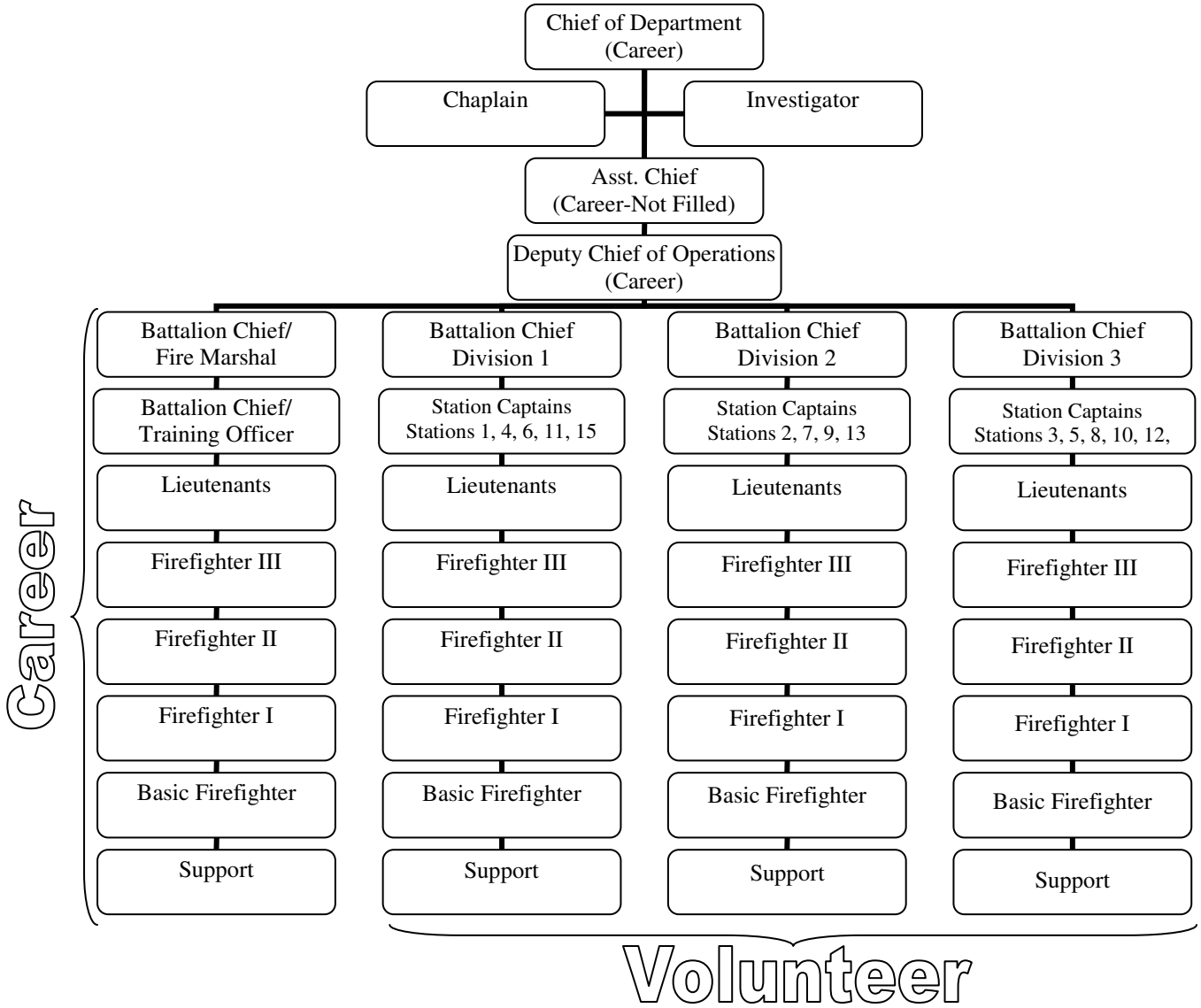
Chief of Department
(Career)
Chaplain
Investigator
Asst. Chief
(Career-Not Filled)
Deputy Chief of Operations
(Career)
Battalion Chief/
Fire Marshal
Battalion Chief/
Training Officer
Lieutenants
Firefighter III
Firefighter II
Firefighter I
Basic Firefighter
Support
Battalion Chief
Division 1
Station Captains
Stations 1, 4, 6, 11, 15
Lieutenants
Firefighter III
Firefighter II
Firefighter I
Basic Firefighter
Support
Battalion Chief
Division 2
Station Captains
Stations 2, 7, 9, 13
Lieutenants
Firefighter III
Firefighter II
Firefighter I
Basic Firefighter
Support
Battalion Chief
Division 3
Station Captains
Stations 3, 5, 8, 10, 12,
Lieutenants
Firefighter III
Firefighter II
Firefighter I
Basic Firefighter
Support
Career
Volunteer